



# ENERGY ANALYSIS

*redefining the value proposition for design and analysis™*

## Project List

**Project Type:**  
Government/Justice

**Client:**  
SRPMIC

**Architect:**  
GouldEvans

**Location:**  
SRPMIC Community, AZ

**Service Type:**  
Whole Building  
Energy Analysis

**Scope:**  
• LEED EA Calculation  
• EnergyStar benchmark  
• SRP Design Assist  
• eQuest energy model



**Project Type:**  
Medical

**Client:**  
Pinnacle Transplant Tech.

**Location:**  
Phoenix, AZ

**Service Type:**  
Building Energy Audit

**Scope:**  
• ASHRAE Level II  
• APS Technical Assist  
• eQuest energy model  
• Energy Star benchmark  
• EEM recommendations



**Project Type:**  
Education

**Client:**  
RESD School District

**Architect:**  
Orcutt | Winslow

**Location:**  
Phoenix, AZ

**Service Type:**  
Whole Building  
Energy Analysis

**Scope:**  
• SRP Design Assist



**Project Type:**  
Retail / Commercial

**Client:**  
Wilhelm Automotive

**Architect:**  
Cawley Architects

**Location:**  
Peoria, AZ

**Service Type:**  
Whole Building  
Energy Analysis

**Scope:**  
• APS Technical Assist  
• EEM recommendations



**Project Type:**  
Education

**Client:**  
Arizona Charter Academy

**Location:**  
Surprise, AZ

**Service Type:**  
Building Energy Audit

**Scope:**  
• ASHRAE Level II  
• APS Technical Assist  
• eQuest energy model  
• Energy Star benchmark  
• EEM recommendations

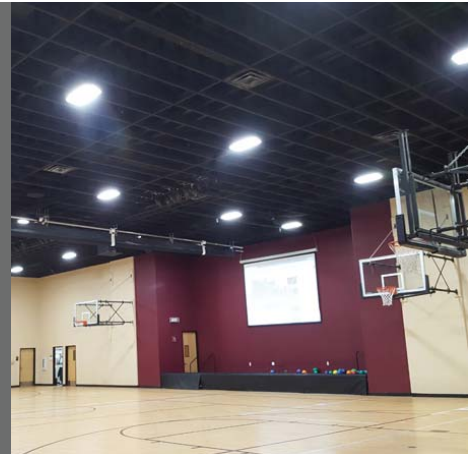

**Project Type:**  
Government

**Client:**  
BLM / GSA

**Architect:**  
Ajanta Design

**Location:**  
Lake Havasu City, AZ

**Service Type:**  
Whole Building  
Energy Analysis

**Scope:**  
• LEED EA Calculation



**Project Type:**  
Gymnasium

**Client:**  
Arizona Sunrays

**Architect:**  
Holly Street Studio

**Location:**  
Phoenix, AZ

**Service Type:**  
Whole Building  
Energy Analysis

**Scope:**  
• APS Technical Assist  
• EEM recommendation

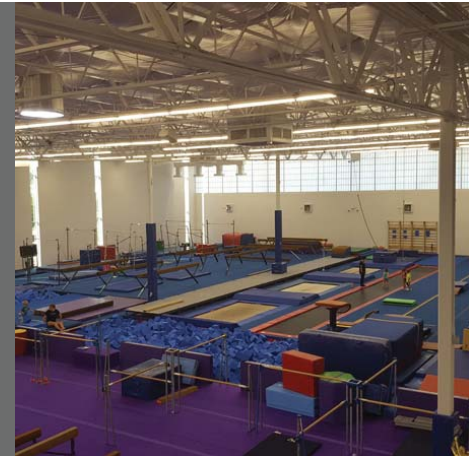

## Our Service Offering:

### Building Energy Audit (Existing Facilities)

- ASHRAE Level II Facility Audit
- Energy Star Benchmark
- eQuest Energy Model
- Data Trending (temperatures, CO2, light levels)
- EEM Recommendations
- Payback Analysis
- 179D Tax Credit Calculations
- Utility Incentive Program Application

### Whole Building Energy Analysis (New Facilities)

- LEED EA Credit Calculation
- Energy Model (eQuest & other)
- COMcheck compliance
- EEM Recommendations
- Payback Analysis
- Utility Incentive Program Application

## Our Qualifications:

- +30 yrs in High Performance Design
- +25 yrs Construction experience
- +16 yrs experience w/ energy modeling
- +10 white papers and published articles
- Licensed Architects & Engineers
- LEED AP's on staff
- Utility Energy Efficiency Partner
  - SRP
  - APS
  - Energy Trust of Oregon
  - SDG&E

**Project Type:**  
Multifamily Residential

**Client:**  
Habitat Metro

**Architect:**  
CCBG Architects

**Location:**  
Phoenix, AZ

**Service Type:**  
Whole Building  
Energy Analysis

**Scope:**  
• APS Technical Assist  
• EEM recommendation

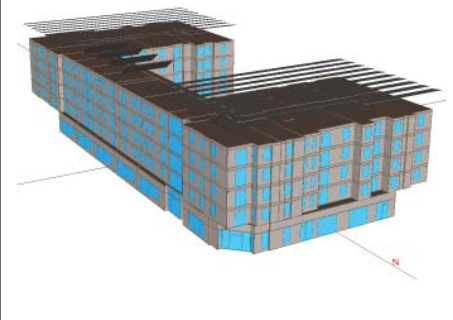

**Project Type:**  
Retail / Commercial

**Client:**  
Pelcom LLC

**Architect:**  
CONTOUR Design Studio

**Location:**  
Scottsdale, AZ

**Service Type:**  
Whole Building  
Energy Analysis

**Scope:**  
• IGCC compliance  
• APS Technical Assist



© 2020 Oculus Studio

# CONTACT

jesse wolf corsi henson  
AIA, NCARB, LEED AP, CEM  
ceo / founding member

jhenson@oculus-studio.com  
www.oculus-studio.com  
602-430-4264

